Secretaria Municipal de Administração

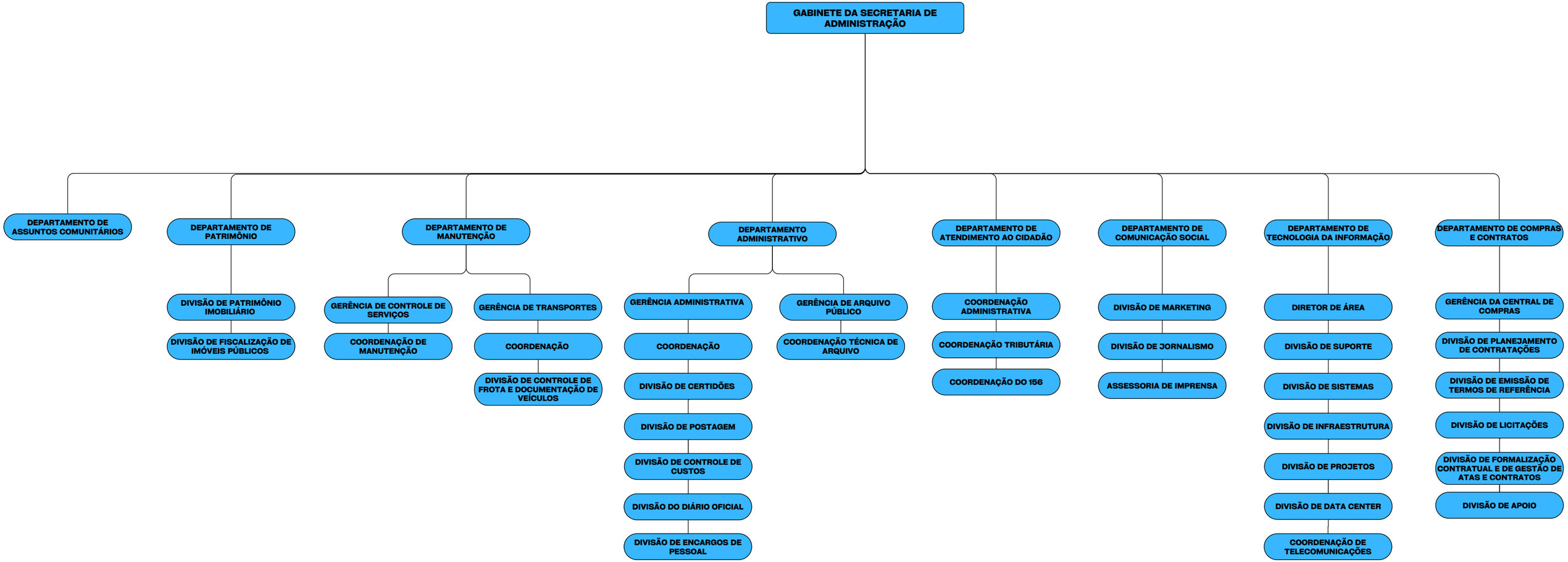

PONTA GROSSA
PREFEITURA